

HEY, GOOD LOOKIN'

1ST Eb ALTO SAXOPHONE

Words and Music by HANK WILLIAMS
Arranged by DAVE WOLPE

MODERATE SWING $\text{♩} = 166$

1ST ALTO SAX.

HEY, GOOD LOOKIN'

35

33 34 35

41 42 43 44

45 46 47 49 50

51

51 52 53 54

55 56 57

59

59 60 61 62

63 64 65 66

67

67 68 69 70

71 72 74

1ST ALTO SAX.

HEY, GOOD LOOKIN'

75

91

HEY, GOOD LOOKIN'

2ND Eb ALTO SAXOPHONE

Words and Music by HANK WILLIAMS
Arranged by DAVE WOLPE

MODERATE SWING $\text{♩} = 166$

2ND ALTO SAX.

HEY, GOOD LOOKIN'

- 2 -
SOLI (51)

HEY, GOOD LOOKIN'

1ST B♭ TENOR SAXOPHONE

Words and Music by HANK WILLIAMS
Arranged by DAVE WOLPE

MODERATE SWING ♩=166

1 2 3 4

5 6 7 8

9 10 11 12 13

14 15 16 17 18

19 20 21 22 23

24 25 26 27 28

29 30 31 32 33

34 35 41 42

43 44 45 46 47

1ST TENOR SAX.

HEY, GOOD LOOKIN'

- 2 -

HEY, GOOD LOOKIN'

2ND B♭ TENOR SAXOPHONE

Words and Music by HANK WILLIAMS
Arranged by DAVE WOLPE

MODERATE SWING ♩=166

9 SOLI

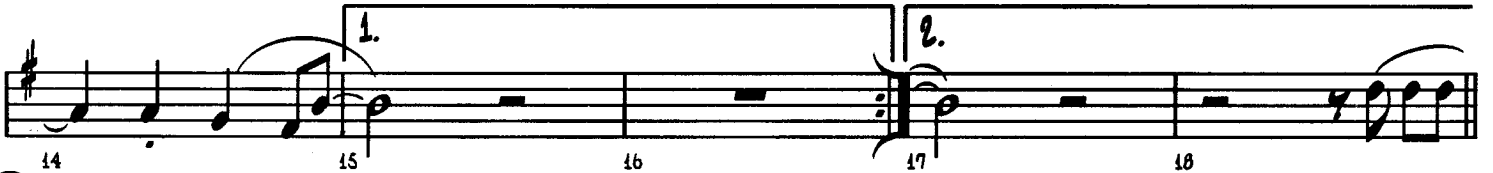

19

27

35

2ND TENOR SAX.

HEY, GOOD LOOKIN'

- 2 -

SOLI (51)

49 50 51 52

53 54 55 56 57

(59) 6 (67)

58 59 60 66 67 68

69 70 71 72 74

(75)

75 76 77 78

(83) **SOLI**

79 80 83 87 88

(91)

89 90 91 92 93

SOLI

94 95 96 97

98 99 100 101

102 103 104 105 106

HEY, GOOD LOOKIN'

E♭ BARITONE SAXOPHONE

Words and Music by HANK WILLIAMS
Arranged by DAVE WOLPE

MODERATE SWING ♩=166

1 2 3 4

5 6 7 8

9 **SOLO** 10 11 12

13 14 15 16

17 18 19 20

21 22 23 24

25 26 27 28

29 30 31 32

BARITONE SAX.

HEY, GOOD LOOKIN'

35

51

59

67

BARITONE SAX.

HEY, GOOD LOOKIN'

75

83

91

HEY, GOOD LOOKIN'

1ST B♭ TRUMPET

Words and Music by HANK WILLIAMS
Arranged by DAVE WOLPE

MODERATE SWING $\text{♩} = 166$

1 2 3 4

5 6 7 8

9 **END TIME ONLY**

9 10 11 12 13

14 **1. (IN ST. MUTE)** 15 16 17 **2.** 18

19 20 21 22

23 **OPEN** 24 25 **27** 26 28

29 30 31 32

33 34 35 **35** 36 37 38 39 40 41 42 43 44 45 46 47 48 49 **14** 50

51 52 53 54 55 56

1ST TRUMPET

HEY, GOOD LOOKIN'

57 58 59 60

61 62 63 66

67 68 69 70

71 72 74

75 76 77 78

79 80 83 86

89 90 91 92

93 94 95 96

97 98 99 101

102 103 104 105 106

(TOP NOTES OPT.)

HEY, GOOD LOOKIN'

2ND B♭ TRUMPET

Words and Music by HANK WILLIAMS
Arranged by DAVE WOLPE

MODERATE SWING ♩=166

1. $\underline{\underline{p}}$

2. $\underline{\underline{p}}$

3.

4.

5.

6.

7.

8. **TO ST. MUTE**

9. **2ND TIME ONLY**

9. $\underline{\underline{mf}}$

10.

11.

12.

13.

15. **1. (IN ST. MUTE)**

16.

17. **2.**

18.

19.

20.

21.

22.

23. **OPEN**

24.

27. **(27)**

28.

29.

30.

31.

32.

SOLO (AD LIB. OR AS WRITTEN)

$E_7(b9)$

$A_{mi}7$

$D_7(b9)$

(35) G

$D_9(+5)$

33.

34.

35.

36.

2ND TRUMPET

HEY, GOOD LOOKIN'

2ND TRUMPET

HEY, GOOD LOOKIN'

75

83

91

HEY, GOOD LOOKIN'

3RD B♭ TRUMPET

Words and Music by HANK WILLIAMS
Arranged by DAVE WOLPE

MODERATE SWING ♩=166

1 2 3 4

5 6 7 8 TO ST. MUTE

9 10 11 12 13

15 16 17 18

19 20 21 22

23 24 27 28

29 30 31 32

33 34 35 36

51 52 53 54 55 56

3RD TRUMPET

HEY, GOOD LOOKIN'

57 58 59 60

(59)

61 62 63 66

3

67 68 69 70

(67)

71 72 74

2

75 76 77 78

(75)

79 80 83 88

(88)

3 5

89 90 91 92

(91)

93 94 95 96

97 98 99 101

2

102 103 104 105 106

HEY, GOOD LOOKIN'

4TH B♭ TRUMPET

Words and Music by HANK WILLIAMS
Arranged by DAVE WOLPE

MODERATE SWING $\text{♩} = 166$

1 3 4

5 6 7 8 TO ST. MUTE

9 10 11 12 13 2ND TIME ONLY ME

15 16 17 18 1. (IN ST. MUTE) 2.

19 20 21 22

25 24 27 28 OPEN 3

29 30 31 32

33 34 35 36 14 ME

37 38 39 40

4TH TRUMPET

HEY, GOOD LOOKIN'

59

67

75

83

91

HEY, GOOD LOOKIN'

1ST TROMBONE

Words and Music by HANK WILLIAMS
Arranged by DAVE WOLPE

MODERATE SWING $\text{♩} = 166$

1 *p.* 2 3 4

5 6 7 8 **TO ST. MUTE**

9 **2ND TIME ONLY** 10 11 12 13

14 **1. (IN ST. MUTE)** 15 16 **2.** 17 18

19 20 21 22 23 24 **OPEN** 25

27 28 29 30 31

32 33 34 35 36

37 38 39 40 41

42 43 44 45 46

47 48 49 50 51 52 53 54 55 56 57 58

1ST TROMBONE

HEY, GOOD LOOKIN'

59

60

61

62

63

66

67

68

69

70

71

72

74

75

76

77

78

79

80

82

SOLI

83

84

85

86

87

88

89

90

91

92

93

94

95

96

97

98

99

100

101

102

103

104

105

106

2ND TROMBONE

HEY, GOOD LOOKIN'

Words and Music by HANK WILLIAMS

Arranged by DAVE WOLPE

MODERATE SWING $\text{♩} = 166$

59

67

75

SOLI

83

91

3RD TROMBONE

HEY, GOOD LOOKIN'

Words and Music by HANK WILLIAMS
Arranged by DAVE WOLPE

MODERATE SWING $\text{♩} = 166$

3RD TROMBONE

HEY, GOOD LOOKIN'

(59)

59 60 61 62

(67)

63 66 67 68

69 70 71 72 74

(75)

75 76 77 78

(83)

79 80 82 83 84

85 86 87 88

(91)

89 90 91 92 93

94 95 96 97 98

99 100 101 103

104 105 106

4TH TROMBONE

HEY, GOOD LOOKIN'

Words and Music by HANK WILLIAMS
Arranged by DAVE WOLPE

MODERATE SWING $\text{♩} = 166$

4TH TROMBONE

HEY, GOOD LOOKIN'

59 [^]

63 ³

67

75

79 **SOLI**

83

91

99

105

HEY, GOOD LOOKIN'

PIANO

Words and Music by HANK WILLIAMS
Arranged by DAVE WOLPE

MODERATE SWING $\text{♩} = 166$

PIANO

HEY, GOOD LOOKIN'

24 $F6/C$ $D9$ $G7$ (27) $F6$ $C9(+5)$ $F6$ 28

29 $F6$ $Bb9$ $A_{MI}7$ $D9$ $G9$ $C7$ $G_{MI}7$ $C7$ $F6$ $D7(b9)$ 33

34 $G_{MI}7$ $C7(b9)$ (35) $F6$ $C9(+5)$ $F6$ $Bb9$ $A_{MI}7$ $D9$ $G9$ 39

40 $C7$ $G_{MI}7$ $C7$ $F6$ $D_{MI}7$ $G_{MI}7$ $C13$ $F6$ $C9(+5)$ F $Bb9$ 45

46 $A_{MI}7$ $D7$ $G9$ $C7$ $F6$ $D_{MI}7$ $C_{MI}7$ $Cb9(b5)$ $Bb6$ 50

(51) B^o F/C $Cb9(b5)$ $Bb6$ B^o F/C $F9$ $F+7$ $Bb6$ 54

PIANO

HEY, GOOD LOOKIN'

B^o F/C D⁹ G¹³ D^{b9(b5)} C¹³ C⁹⁽⁺⁵⁾

(59)

F⁶ C⁹⁽⁺⁵⁾ F^{b(9)} B^{b13} A^{m7} D^{7(b9)} G⁹

(67)

C⁷ G^{m7} C⁷ F⁶ B^{b9} F⁶ C^{m7/C} F⁶ B^{b9}

SOLO

F⁶ E^{b9} D^{b9} C¹³ F^{b(9)} B^{b13} A^{+7(b9)} D⁹ G⁹ C⁹

(AD LIB. OR AS WRITTEN)

(75)

F B^{b7} F E^{b9} D⁹ G⁶ C⁹

SOLO

G⁶ F⁹ E^{b9} D¹³ G^{b(9)} G^{b9} F⁹ E⁹ A⁹ D⁹

PIANO

HEY, GOOD LOOKIN'

81 82 83 84 85

Chords: G, G13, G+7, C6, C#0, G/D, G9, C, C#0

Tempo: - 4 -

86 87 88 89 90

Chords: G/D, C9, G+7, C6, C#0, G/D, E9, A9

91 92 93 94

Chords: G6, D9(+5), G6, G6, C9, Bm7, E7, A9

95 96 97 98

Chords: A9, D7, Am7, D7, A9, D7, Am7, D7, A9

99 100 101 102

Chords: A9, D7, D9, C#m7(b5), C9, Bm7, F#9, F9E9, Am7

103 104 105 106

Chords: Ab9, Gm9

HEY, GOOD LOOKIN'

BASS

Words and Music by HANK WILLIAMS
Arranged by DAVE WOLPE

MODERATE SWING $\text{♩} = 166$

59

67

75

83

91

HEY, GOOD LOOKIN'

DRUMS

Words and Music by HANK WILLIAMS
Arranged by DAVE WOLPE

MODERATE SWING $\text{♩} = 166$

1 2 3 4 5

6 7 8 9 10

11 12 13 14 15 16

17 18 19 20 21 22 23

24 25 26 27 28

29 30 31 32 33 34

35 36 37 38 39 40 41 42

43 44 45 46 47 48 49 50

51 52 53 54 55 56

9 MUFFED SN. - END X ONLY

1. (MUFFED SN.)

SOLO FILL

19

27

35

51

DRUMS

HEY, GOOD LOOKIN'

HEY, GOOD LOOKIN'

GUITAR

Words and Music by HANK WILLIAMS
Arranged by DAVE WOLPE

MODERATE SWING ♩=166

Chord symbols and measure numbers for the guitar score:

- Measures 1-4: F6, C9(+5) F6, F6, Bb9, Am7, D7
- Measures 5-8: G9, C7, C7, Gmi7, C7, F6, Ab9, G9, Gb9
- Measures 9-13: F6, C9(+5) F6, Dmi7, G9
- Measures 14-18: C7, Gmi7, C7, F6, F#mi7, Gmi7, C9(+5), F6, Bb9, F6, Gb7, F7
- Measures 19-22: Bbb, B°, F6, F9, Bbb, B°, F6, F9, Cb9
- Measures 23-26: Bbb, B°, F6, D9, G7
- Measures 27-30: F6, C9(+5) F6, F6, Bb9, Am7, D9
- Measures 31-34: G9, C7, C7, Gmi7, C7, F6, F6, D7(b9), Gmi7, C7(b9)

GUITAR

HEY, GOOD LOOKIN'

35

F C⁹⁽⁺⁵⁾ F B^{b9} A_{M1}⁷ D⁹

35 36 37 38

G⁹ C⁷ G_{M1}⁷ C⁷ F D_{M1}⁷ G_{M1}⁷ C¹³

39 40 41 42

F C⁹⁽⁺⁵⁾ F B^{b9} A_{M1}⁷ D⁷

43 44 45 46

G⁷ C⁷ F D_{M1}⁷ C_{M1}⁷ C^{b9(b5)} B^{b6}

47 48 49 50

51

B^{b6} B^o F⁶ C^{b9(b5)} B^{b6} B^o F⁶ F⁹ F⁺⁷

51 52 53 54

B^{b6} B^o F⁶ D⁹ G¹³ D^{b9(b5)} C¹³ C¹³ C⁹⁽⁺⁵⁾

55 56 57 58

59

F⁶ C⁹⁽⁺⁵⁾ F⁶⁽⁹⁾ B^{b13} A_{M1}⁷ D^{7(b9)}

59 60 61 62

G⁹ C⁹ G_{M1}⁷ C⁹ F B^{b9} F⁶ G_{M1}⁷/C

63 64 65 66

67

F⁶ B^{b9} B^{b9} F⁶ E^{b9} D^{b9} C⁹ F⁶⁽⁹⁾ B^{b13} A^{+7(b9)} D⁹ G⁹

67 68 69 70

71 **G⁹** 72 **C⁹** 73 **F⁶** **B^b7** 74 **A_{mi}7** **E^b9** **D⁹**

75 **G⁶** 76 **C⁹** 77 **C⁹** **G⁶** **F⁹** **E^b9** **D⁹** **G⁶⁽⁹⁾** 78 **G^b9** **F⁹** **E⁹** **A⁹**

79 **A⁹** 80 **D⁹** 81 **G** 82 **G¹³** **G⁺⁷**

83 **C⁶** **C^{#0}** 84 **G⁶** **G⁹** 85 **C⁶** **C^{#0}** 86 **G⁶** **G⁹** **G⁺⁷**

87 **C⁶** **C^{#0}** 88 **G⁶** **E⁹** 89 **A⁹** 90

91 **G⁶** 92 **D⁹⁽⁺⁵⁾** **G⁶** 93 **G⁶** **C⁹** 94 **B_{mi}7** **E⁷**

95 **A⁹** 96 **D⁷** **A_{mi}7** **D⁷** **A⁹** 97 **D⁷** **D⁷** **A_{mi}7** **D⁷**

99 **A⁹** 100 **D⁷** **D⁹** **D⁷** **C^{#mi}7 (b5)** 101 **C⁹** 102 **B_{mi}7** **F^{#9}** **F⁹** **E⁹** **A_{mi}7**

103 **A^b9** 104 **G_{mi}A⁹** 105 106

HEY, GOOD LOOKIN'

Words and Music by HANK WILLIAMS
 Arranged by DAVE WOLPE

GUITAR CHORDS

Standard Jazz Chord Voicings (The root is circled.)

<p>Maj7</p> <p>1 3 2 4</p>	<p>Maj7</p> <p>1 3 4 2</p>	<p>Maj7</p> <p>4 2 1 1</p>	<p>7</p> <p>1 2 3</p>	<p>7</p> <p>2 1 3</p>
<p>M7</p> <p>1 3 1 2</p>	<p>M7</p> <p>2 3 3 3</p>	<p>M7</p> <p>3 1 4 1</p>	<p>9</p> <p>1 3 2 4</p>	<p>9</p> <p>2 1 3 4</p>
<p>6</p> <p>1 3 2 4</p>	<p>6</p> <p>2 1 1 4</p>	<p>M7(b5)</p> <p>2 3 4 1</p>	<p>M7(b5)</p> <p>1 3 2 4</p>	<p>13</p> <p>1 2 3 4</p>
<p>13</p> <p>1 2 3 1</p>	<p>6/9</p> <p>2 1 1 3</p>	<p>6/9</p> <p>2 1 1 3</p>	<p>7(b9)</p> <p>2 1 3 1</p>	<p>7(b9)</p> <p>1 3 2 4</p>
<p>9(#11)</p> <p>2 1 3 4 1</p>	<p>7(#11)</p> <p>2 3 4 1</p>	<p>7(#5)</p> <p>1 2 3 4</p>	<p>7(#5)</p> <p>1 2 1 1</p>	<p>dim7</p> <p>2 1 3 1</p>
<p>dim7</p> <p>2 3 1 4</p>				

* Do not play the root.

BARITONE T.C.

HEY, GOOD LOOKIN'

Words and Music by HANK WILLIAMS

Arranged by DAVE WOLPE

MODERATE SWING $\text{♩} = 166$

1 2 3 4

5 6 7 8

9 2ND TIME ONLY

9 10 11 12 13

15 16 17 18

19

19 20 21 22 23 24

27

27 28 29 30 31

35

32 33 34 35

51

49 50 51 52 53

55 56 57 58

(59)

(67)

(75)

(83)

SOLI

(91)

HORN IN F

HEY, GOOD LOOKIN'

Words and Music by HANK WILLIAMS
Arranged by DAVE WOLPE

MODERATE SWING $\text{♩} = 166$

1. mp

2.

3.

4.

5.

6.

7.

8.

9. 2ND TIME ONLY (IN MUTE)

9. mf

10.

11.

12.

13.

14.

15. 1. (IN MUTE)

15.

16.

17. 2.

18.

19. OPEN

19.

20.

21.

22.

23.

24.

25.

26.

27.

27.

28.

29.

30.

31.

32.

33.

34.

35.

36.

37.

38.

39.

40.

41.

42.

43.

44.

45.

46.

47.

48.

49. mf

50.

51.

52.

53.

54.

55.

56.

57.

58.

HORN

HEY, GOOD LOOKIN'

(59)

59 60 61 62

(67)

63 66 67 68

(75)

69 70 71 72 74 75 76 77 78

(83)

79 80 82 83 84

SOLI

85 86 87 88

(91)

89 90 91 92 93

94 95 96 97 98

99 100 101 102

103 104 105 106

HEY, GOOD LOOKIN'

C FLUTE

Words and Music by HANK WILLIAMS
Arranged by DAVE WOLPE

MODERATE SWING $\text{♩} = 166$

FLUTE

- 2 -

HEY, GOOD LOOKIN'

LOCO

HEY, GOOD LOOKIN'

TUBA

Words and Music by HANK WILLIAMS
Arranged by DAVE WOLPE

MODERATE SWING $\text{♩} = 166$

1 2 3 4 5 6 7 8 9 10 11 12 13 14 15 16 17 18 19 20 21 22 23 24 25 26 27 28 29 30 31 32 33 34 35 36 37 38 39 40 41 42 43 44 45 46 47 48 49 50 51 52

CONDUCTOR
JE9921 C

HEY, GOOD LOOKIN'

Words and Music by HANK WILLIAMS
Arranged by DAVE WOLPE

Moderate Swing $\text{♩} = 160$

1st Eb ALTO SAX.
2nd Eb ALTO SAX.
1st Bb TENOR SAX.
2nd Bb TENOR SAX.
Eb BARITONE SAX.
1st Bb TRUMPET
2nd Bb TRUMPET
3rd Bb TRUMPET
4th Bb TRUMPET
1st TROMBONE
2nd TROMBONE
3rd TROMBONE
4th TROMBONE
GUITAR
PIANO
BASS
DRUMS

1 2 3 4 5 6 7 8

© 1951 (Renewed 1979) ACUFF - ROSE MUSIC, INC. and HIRSHAM MUSIC for U.S.A.
World Outside U.S.A. Controlled by ACUFF - ROSE MUSIC, INC.
This Arrangement © 1998 ACUFF - ROSE MUSIC, INC. and HIRSHAM M. I.S.M.

Hey, Good Lookin' - 3

1. 19

1. SAX 1
2. SAX 1
3. SAX 2
SAX 1 SAX
TR. 1
TR. 2
TR. 3
TR. 4
TR. 1
TR. 2
TR. 3
TR. 4
GTR.
PNO.
BASS
DRUMS

19 20 21 22 23 24

DYN

DYN

27

A SAX 1
A SAX 2
T. SAX 1
T. SAX 2
BAR. SAX
TRP. 1
TRP. 2
TRP. 3
TRP. 4
TBN. 1
TBN. 2
TBN. 3
TBN. 4
QTR.
PNO.
BASS
DRUMS

25 26 27 28 29 30 31 32

Solo Flute

f

Qtr(+) Eb

Eb Bb9

A7 D9

G9 G7

Gm7 G7

35

A. SAX 1
A. SAX 2
T. SAX 1
T. SAX 2
S&B SAX

TEN. 1
TEN. 2
TEN. 3
TEN. 4

PIANO
DRUMS

Measures 33-42 for piano and drums. The piano part features a complex harmonic texture with chords and moving lines. The drum part consists of a steady rhythmic pattern. Chord symbols include $F\sharp$ $D^7(b9)$, Au^7 , $D^7(b9)$, F , $D^7(\sharp 9)$, F , Bb^7 , Au^7 , D^7 , A^7 , D^7 , Au^7 , D^7 , F , Dau^7 , Au^7 , and D^7 .

33 34 35 36 37 38 39 40 41 42

Hey, Good Lookin' - B

43 44 45 46 47 48 49 50

51 52 53 54 55 56 57 58

Hey, Good Lookin' - B

(59) [Sax 2] (do use or as written)

Hey, Good Lookin' - 9

67

75

A. SAN 1
 A. SAN 2
 T. SAN 1
 T. SAN 2
 BAR. SAN
 TRP. 1
 TRP. 2
 TRP. 3
 TRP. 4
 TRM. 1
 TRM. 2
 TRM. 3
 TRM. 4
 GTR.
 PNO.
 BASS
 DRUMS

75

76

77

78

79

80

81

82

85

The musical score is arranged in a standard orchestral format with the following parts from top to bottom:

- A. SAX 1**: First Alto Saxophone, playing a melodic line with slurs and accents.
- A. SAX 2**: Second Alto Saxophone, playing a similar melodic line.
- T. SAX 1**: First Tenor Saxophone, playing a melodic line.
- T. SAX 2**: Second Tenor Saxophone, playing a melodic line.
- SAX 1 SAX**: Saxophone section, likely a baritone saxophone, playing a melodic line.
- TRP. 1**: First Trumpet, playing a rhythmic accompaniment.
- TRP. 2**: Second Trumpet, playing a rhythmic accompaniment.
- TRP. 3**: Third Trumpet, playing a rhythmic accompaniment.
- TRP. 4**: Fourth Trumpet, playing a rhythmic accompaniment.
- TRP. 5**: Fifth Trumpet, playing a rhythmic accompaniment.
- TBN. 1**: First Trombone, playing a rhythmic accompaniment.
- TBN. 2**: Second Trombone, playing a rhythmic accompaniment.
- TBN. 3**: Third Trombone, playing a rhythmic accompaniment.
- TBN. 4**: Fourth Trombone, playing a rhythmic accompaniment.
- PNO.**: Piano, providing harmonic support with chords and arpeggios.
- BASS**: Bass, providing harmonic support with chords and arpeggios.
- DRUMS**: Drums, providing the rhythmic foundation.

85 84 85 86 87 88 89

91

The musical score is arranged in a standard orchestration for a country band. It includes the following parts:

- Vocalists:** A. SAN 1, A. SAN 2, T. SAN 1, T. SAN 2, T. SAN 3, T. SAN 4, and BAR. SAN.
- Guitar:** GTR (Guitar).
- Piano:** PNO (Piano).
- Bass:** BASS (Bass).
- Drums:** DRUMS (Drums).

- 91: G⁶, G⁶(+5), G⁶
- 92: G⁶, G⁶
- 93: G⁶, G⁶
- 94: Bm⁷, E⁷, A⁹
- 95: G⁷, Am⁷, G⁷, A⁹
- 96: G⁷, G⁷, A⁹, G⁷
- 97: G⁷, G⁷, A⁹, G⁷
- 98: Am⁷, G⁷

Measure numbers 91 through 98 are indicated at the bottom of the score.
